

# SWINDON TOWN

FOOTBALL CLUB

official programme



1/-



Complete Comprehensive Coverage

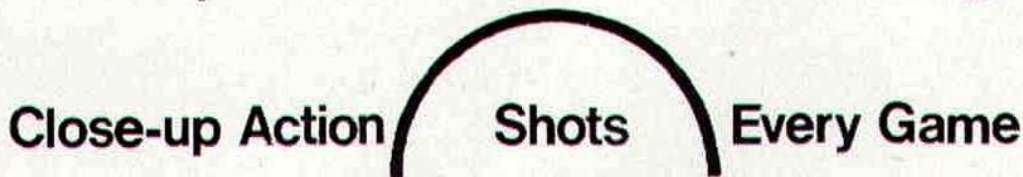

At home or away

**The Evening Advertiser**  
has it covered

---

---

**M<sup>c</sup>ILROYS**

the Department Store  
with that something extra *Service!*

*Free*

DELIVERIES  
ESTIMATES ON CARPETS & CURTAINS  
CARPET FITTING

WILLIAM McILROY (Swindon) LTD.

Tel. 5294

---



# SWINDON TOWN FOOTBALL COMPANY LIMITED

Registered Office: COUNTY GROUND, SWINDON

**President:** Mr. W. J. CASTLE

**Vice-President:** Mr. J. DAVIES

**Directors:**

**Chairman:** Mr. H. E. LANE

**Vice-Chairman:** Mr. R. FRICKER

Messrs. F. L. COLLINGS, A. W. DONE, M. EARLE, C. J. GREEN, F. PLYER,  
H. WILLIAMS, K. H. WILMER and Dr. J. NICHOLAS

**General Manager:** Mr. R. A. MORSE

**Team Manager:** Mr. F. FORD

**SATURDAY, 28th MARCH, 1970**

**Division II**

## SWINDON TOWN v WATFORD

**Kick-off 3 p.m.**

SWINDON TOWN	WATFORD	OFFICIALS
1 Downsborough	1 Walker	<b>REFEREE:</b> Mr. V. James (York)
2 Thomas	2 Welbourne	
3 Trollope	3 Williams	
4 Butler	4 Eddy	
5 Burrows	5 Lees	
6 Harland	6 Walley	
7 Smith	7 Garbett	
8 Smart	8 Lugg	
9 Horsfield	9 Endean	<b>LINESMEN:</b>
10 Noble	10 Packer	<b>Red Flag:</b> Mr. D. G. Martin (Bedford)
11 Rogers	11 Scullion	
12	12	<b>Yellow Flag:</b> Mr. A. A. Teale (Farnham)
Colours: Red and White	Colours: Gold and Black	

*G. A. Streetly*

Tobacconist and Confectioner

10 BOURNE ROAD  
MOREDON SWINDON  
Telephone 4956

**C. Goodenough and Sons**

Removal and Storage Contractors  
any distance

25 Cricklade Street Swindon  
Telephone 4555 and 3855

*CECIL GREEN*

Artistic Decorations in all its branches

12 Armstrong Street  
Swindon Wilts  
Telephone 4593

**W. J. SELWOOD**

Telephone Swindon 5884

**Saddlery**

General Leather Goods Manufactured and  
Repaired to Your Individual Requirements

103 BROAD STREET  
SWINDON WILTSHIRE

**Notton's Cafe**

**COUNTY ROAD**

200 yards from Ground

Perfect meals at all times

For High Class  
Central Heating, Plumbing  
Painting and Decorating  
Electrical Installations  
and Repairs

**NORTH WILTS  
Sanitary and Heating  
Co. Ltd.**

NEWPORT STREET SWINDON  
Telephone 5373/4



THE ALCOHOL FUEL

**COATE GARAGE**

REPAIRS - OVERHAULS - WELDING  
SERVICING - REBORING - TYRES  
Props. E. V. & W. H. Mattick  
Marlborough Road Swindon

**Leese, Ing & Co. Ltd.**

Mineral Water and  
Squash Manufacturers

LANSDOWN ROAD SWINDON  
Telephone 22744

*Maylott Studios*

For Group and Sports Photographs  
Official Photographer to  
Swindon Town Football Club

31 Faringdon Road  
Telephone 22792

Always at your service

*L. Bibby*

For all Types — Rags, Iron and Metal, etc.  
Spot Cash Paid. Please Telephone 2101  
and our van will call.

THE PADDOCK ERMIN STREET  
STRATTON ST. MARGARET

## news & views

This afternoon we welcome our friends from Watford once again, in what is almost as important a match as our encounter last season. That game was played on the evening of Saturday, 29th March, 1969 when the Division 3 league table read as follows:

			P	W	D	L	F	A	Pts.
1	Watford	...	35	20	9	6	58	24	49
2	Swindon	...	36	21	7	8	56	29	49
3	Luton Town	...	36	20	7	9	59	31	47

The promotion problem seemed to rest between the top three clubs, but Plymouth Argyle in 4th position, Bournemouth in 5th place, and Stockport County could not be ruled out of the reckoning. (Note the league positions of the latter two clubs today. How quickly fortunes change in football.)

As was expected the game itself was rather hard and very fast. Play quickly moved from one end of the pitch to the other — at times it tended to be rather kick-and-rush — but never lacking in incident or excitement. In the first half Watford missed a penalty, mainly due to the excellent save made by Peter Downsborough. In the second half Swindon did the bulk of the attacking but, in the 86th minute, a long ball from the Watford defence into the Swindon half, found Endean chasing through on his own to score the only goal of the game.

Swindon: Downsborough; Dawson, Trollope; Butler, Burrows, Harland; Thomas, Smart, Smith, Noble, Rogers.

Watford: Walker; Welbourne, Williams; Eddy, Lees, Walley; Scullion, Hale, Garbett, Endean, Lewis.

Referee: Mr. H. G. New (Portsmouth).

Attendance: 28,898. Receipts: £6,272 11s. 6d.

As supporters well know, in spite of this defeat Swindon finished level in top position with Watford, so both clubs gained promotion to Division 2.

This season, whilst Watford has had a bad patch in League games, it had a wonderful run in the F.A. Cup competition, defeating Division 1 clubs Stoke City and Liverpool. A fortnight ago they finally lost in the Semi-Final against Chelsea, after a great fight. We congratulate them on their fine run of success.

Earlier this season, on the 15th November, 1969, we drew 0—0 at Watford. Our opponents will be very keen to win today's game, as although we think they will not be relegated, they are very near the danger zone.

The bottom four positions in Division 2 read as follows:

			Home						Away						Pts.
			P	W	D	L	F	A	W	D	L	F	A		
Watford	...	...	35	6	6	6	23	17	3	4	10	15	28	28	
Charlton	...	...	37	6	7	5	20	21	0	8	11	11	44	27	
Preston	...	...	36	7	5	6	29	22	1	5	12	11	32	26	
Aston Villa	...	...	36	5	7	6	20	21	0	5	13	10	38	22	

Fortunately, only two clubs are relegated from Division 2, and Watford is in a strong position having a game or two in hand, and a far superior goal average. Nevertheless, they will be anxious to gain every point, and by virtue of their Cup record must be a strong and talented team. Everything points to a keen and exciting game.

# THE GREAT WESTERN HOTEL

(OPPOSITE SWINDON RAILWAY STATION)

The business man's hotel with a top class  
steak bar too!

Specialists in  
LUNCHEONS and DINNERS  
WEDDING PARTIES and RECEPTIONS  
good food — quick service

**J. ARKELL and SONS LIMITED Telephone SWINDON 22047**

## Mills and Merricks Limited

16-17 Bridge Street Swindon

Telephone 5365/6

**"HOME OR AWAY"**

**our function is to ensure that your home is  
tastefully and economically furnished**

SWINDON'S COMPLETE HOUSE FURNISHERS

### **New City Office Supplies Limited**

*Office and Stationery Suppliers  
to Industry and Commerce  
6 Commercial Road Swindon  
Telephone Swindon (STD Code 0793) 4605*



## CLARK BROS. (Swindon) LTD

Building and Civil Engineering Contractors

CONSULT US FOR  
BUILDING AND CIVIL ENGINEERING  
CONSTRUCTION IN ALL ITS PHASES

**STRATTON ROAD**

**SWINDON**

Telephone Swindon 27261

## Supporters' Club Notes

These being the first Notes after the 32nd Annual Dinner and Dance, a brief report is not out of place. Mr. John E. Sutton, President of the Supporters' Club, proposed the Toast, "The Swindon Town F.C." in which he paid tribute to the players and the impact they had made on Division II. In the unavoidable absence of the Manager, Mr. Fred Ford, the Town's popular Captain, Stan Harland, proved an able substitute. In a witty, and very much to the point, speech, Stan once again paid tribute to the importance to the players of the magnificent support they received from Swindon supporters. Proposing the toast "The Swindon Town Football Supporters' Club", Mr. Eric Lane, Chairman of the Football Club, acknowledged the importance of the financial help afforded in the past by the Supporters' Club, and underlined the necessity for continued help and close liaison in view of the cost of future development. In reply, Mr. D. Pearce, Chairman of the Supporters' Club, paid tribute to the hard work of his Officers, Mr. J. Tompkins, Hon. General Secretary, and Mr. John Rees, who took office at a difficult time, and to the members of his Committee, in particular the Competition Agents and programme sellers. He substantiated this by saying that in the past fifteen years, a total of over £142,000 had been given to the Football Club. He then introduced two of the oldest Weekly Competition Agents, who had been active, and were still active, since its formation — Mrs. Louise Barnett of Swindon, and Mr. Reg. Clark of Devizes, thus honouring both Town and Country Agents. Mrs. Barnett and Mr. Clark then each presented a cheque for £400 to Mr. Lane, these being the monthly donations, given to the Football Club, covering March and April.

Mr. Jim Tompkins, Hon. General Secretary, proposed the Toast, "Our Visitors", paying tribute to the interest in Swindon Town shown by the distinguished guest, the Deputy Mayor of Swindon, Alderman A. Bown, from the time Alderman Bown played in the Swindon Boys football team, and as a member of the Supporters' Club since its foundation in 1931. Replying on behalf of the Visitors, Alderman Bown thanked the Supporters' Club for the hospitality and wished it every success in the future. To complete the formal part of the evening, Mrs. Barbara Ranger, the Supporters' Club Social Secretary, presented a bouquet of red and white carnations to the Deputy Mayoress, Mrs. Margaret Cox.

Finally, a welcome to the players and supporters of Watford. If any of you have time to spare, you will find the Social Club in the car park — join us if you can.

---

## Face in the crowd – is it you?



In all future editions of this Season's programme we shall publish a photograph of a small section of the crowd at a previous match, one member of which will be clearly indicated by means of a circle. This person will be entitled to a free seat at the next match on producing the programme at the office.

WE AIM TO PLEASE — TRY US

# Tunleys

(1)

Glass (2)

Wallpaper (3)

Paint (4)

Polishes (5)

Artist Materials (6)

Prints (7) Ladders (8) Mirrors (9) Brushes (10) Aladdin Heaters (11)

MEMBERS OF THE



12/13 Gloucester Street Swindon Wiltshire

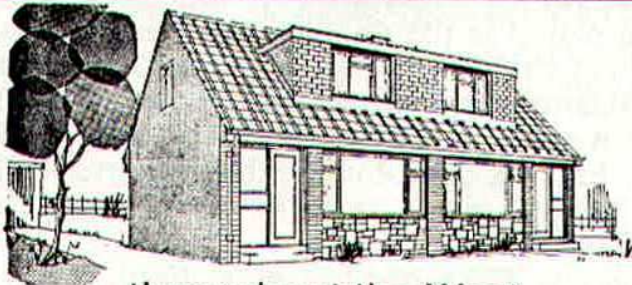

throughout the West

you will find Bradley Estates beautifully situated to meet the requirements of modern living. If you are thinking about a new home and would like to receive full details of our current and planned estates write now to 74 Victoria Road Swindon Wiltshire. Please send me details of

- Green Meadow Estate, Swindon, Wiltshire
- Nythe Estate, Swindon, Wiltshire
- Monkton Park Estate, Chippenham, Wiltshire
- Park Hill Estate, Frome, Somerset
- Damory Down Estate, Blandford Forum, Dorset
- Harkwood Farm Estate, Poole, Dorset
- Roman Way Estate, Bourton-on-the-Water, Gloucestershire

Name.....

Address.....



## BRADLEYESTATES

# our visitors



## WATFORD ASSOCIATION FOOTBALL CLUB

### Pen Pictures of Players — 1969/70

#### **BERT SLATER**

Signed from Dundee in May 1965, Bert has several honours to his credit including a Division II Championship medal (Liverpool), Scottish Cup Winners Medal (Falkirk), Scottish League Runners-up medal (Dundee), Scottish "B" International, and an appearance in the European Cup semi-final, also with Dundee. So far Bert has made 150 first team appearances.

#### **MIKE WALKER**

Mike joined the Vicarage Road staff early in September 1968 from York City. His previous clubs were Reading and Shrewsbury, and he has represented Wales at Under 23 level on several occasions. Agile and acrobatic he made some very fine saves during last season at vital stages of a game.

#### **JOHN WILLIAMS**

John was signed in September 1964 from Bennetts End Youth Club. Originally signed as an apprentice, he progressed through the Juniors to become a full professional, and so far has made 183 first team appearances.

#### **DUNCAN WELBOURNE**

Joined Watford from Grimsby in November 1963 as a wing-half. Tough and tenacious he always gives 100%. He has played more first team games for the Club than any other player on the present staff, the total at the end of last season being 268.

#### **BRIAN GARVEY**

Born in Hull, Brian had eight seasons with the City before coming south to Watford in July 1965. He was a regular member of the first team at the beginning of last season until hit by an injury. He is a qualified F.A. Coach and spends a lot of his spare time assisting local clubs.

#### **KEITH EDDY**

Born in Barrow Keith signed for his local club on leaving school and became a Watford player in July 1966. Appointed Skipper for last season he did not miss one match and to date has made 147 first team appearances. During the close season he was selected to go on the F.A. Tour of New Zealand. He made an outstanding contribution to the success of the Club in 1968/69.

#### **TOM WALLEY**

Tom was born in Caernarvon where he played for the local side and was eventually persuaded to join the Arsenal staff. He was transferred to Watford in March 1967 and was an ever present last season making a total of 52 first team appearances in League and Cup competitions. He has represented his country as skipper of the Welsh Under 23 side and has been selected as reserve for the full international side. He is a tenacious tackler and is particularly noted for a fierce shot.

#### **STEWART SCULLION**

Previously with Chesham and Charlton Athletic, Stewart was born in Bo'ness in Scotland and joined Watford in February 1966. Many a Division 3 full-back will be thankful that they do not have to face him this season.

## Hatton's Newsagency

A. J. D. & N. J. Woodhouse

Newsagents :: Tobacconists  
Confectioners

Agents for Wessex School of Motoring  
Booking Agents for Rimes Coaches

6 REGENT CIRCUS (near G.P.O.)  
Telephone Swindon 22731

## BRETTS

PET and GARDEN SUPPLIES

32-33 Commercial Road  
and  
6 Cromwell Street Swindon

## THE PORK SHOP

(Swindon Bacon Curing Co. Ltd.)

Specialists in

Bacon - Pork - Cooked Ham

50 FLEET STREET SWINDON  
Telephone 22122

## J. WILMER

Coal Merchants

St. Margaret's Road Swindon

Telephone 22535

## SOUTHERN LAUNDRY CO. LTD.

Launderers and Dry Cleaners

HAYDON STREET SWINDON  
Telephone 4161

At Your Service

## A. E. LUDLOW LIMITED

Wholesale Fruit and Potato Merchant

COLBOURNE STREET  
SWINDON WILTSHIRE  
Telephone Swindon 3583

We deliver Fresh Fruit, Vegetables  
and Potatoes daily—Wholesale Only

FOR ALL YOUR ANGLING NEEDS  
CONSULT

## Frank Woodward

Swindon's Fishing Tackle Specialist

25 HAVELOCK STREET SWINDON  
Telephone 3879

For Paints of Good Quality

## H. S. Hodges & Sons

(SWINDON) LTD.

Cricklade Road Swindon  
Telephone 22422

Dulux, Brolac, Valspar, Wallcharm, etc.

24 hour Delivery  
Service -

YOUR COMPLETE JANITORIAL SERVICE

## Wilts Cleaning Supply Service

Kembrey Warehouse Rear 255 Cricklade Road  
SWINDON

Telephone 21012

Represented by G. ALEXANDER  
Telephone Swindon 27833

## **OUR VISITORS (continued)**

### **TERRY GARBETT**

Formerly with Middlesbrough, Terry became a Watford Player in August 1966 and so far has made 141 appearances and scored 45 goals in the first team. Unfortunately he had to undergo an appendix operation towards the end of last season which kept him out of the first team for several weeks.

### **BRIAN OWEN**

Brian became a professional in July 1962 but previously played for the Club as an amateur and an apprentice. Last season was probably his most successful since joining the Club as he made 35 first team appearances. He gained an England Youth cap against Switzerland in 1963 and in his spare time he is studying to become a physio-therapist.

### **BERNARD LEWIS**

An Under 23 Welsh International he was transferred to Watford from Cardiff City in November 1967, having spent four seasons with the Bluebirds, for whom he played nearly 100 Cup and League games, including European Cup matches.

### **MICHAEL PACKER**

A former apprentice with the Club he signed professional forms in April 1968. He is the youngest member of the staff and with consistent performances from the regular members of the team he had little opportunity during last season to prove himself.

### **DIXIE HALE**

Born in Waterford, Dixie first came into League football with Swansea Town, then played for Barrow and Workington before coming to Watford in July 1967. He gained several caps for the League of Ireland, and so far has made 94 first team appearances for the Club.

### **WALTER LEES**

Walter was persuaded to leave the Scottish Junior club Kilsyth Rangers in June 1968. Signed as a centre-half he made his debut at centre-forward at the beginning of the season but had to wait several months before an injury to Brian Garvey gave him the opportunity to become a first team regular.

### **ROY SINCLAIR**

Previously with Liverpool and Tranmere Rovers, Roy was signed in March 1969 immediately after an impressive performance against Watford in the League. In the few games which he played for the Club he showed that he will be an asset, particularly in the Second Division.

### **BARRY ENDEAN**

Unknown at the beginning of last season when he signed from Pelton Fell, Barry soon seized the opportunity of making his presence felt and finished the season as leading goal scorer with a total of 20 goals. This might well have been more apart from an injury which although it did not prevent him playing it certainly affected him for several weeks.

### **RODNEY GREEN**

A much travelled footballer, Rodney has played for both Bradford clubs, Barnsley, Grimsby, Gillingham, Charlton and Luton. He made the short journey from Kenilworth Road in August 1968 and started the season as a part-timer, but went full-time towards the end of last season.

## Division I I

### Fixture List

**August**

9 Blackburn Rovers	(A) 0—2
13 Cardiff City	(A) 2—2
16 Carlisle United	(H) 2—2
19 Cardiff City	(H) 2—1
23 Aston Villa	(A) 2—0
30 Charlton Athletic	(H) 5—0

**September**

2 League Cup (2) Swansea	(A) 3—1
6 Blackpool	(A) 2—3
13 Oxford United	(H) 0—0
16 Middlesbrough	(A) 0—0
20 Queen's Park Rangers	(A) 0—2
24 League Cup (3) Oxford	(A) 0—1
27 Leicester City	(H) 1—1
30 Millwall	(H) 2—1

**October**

4 Bolton Wanderers	(A) 1—0
7 Carlisle United	(A) 2—2
11 Sheffield United	(H) 2—1
18 Hull City	(H) 1—0
25 Portsmouth	(A) 1—3

**November**

1 Norwich City	(H) 2—0
8 Birmingham City	(A) 0—2
15 Watford	(A) 0—0
22 Huddersfield Town	(H) 2—1
29 Preston North End	(A) 1—3

**December**

6 Bristol City	(H) 1—1
13 Oxford United	(A) 0—0
26 Aston Villa	(H) 1—1
27 Charlton Athletic	(A) 1—1

### 1970

**January**

3 F.A. Cup Blackburn	4—0
10 Queen's Park Rangers	(H) 0—0
17 Leicester City	(A) 2—0
24 F.A. Cup (4) Chester	(H) 4—2
31 Bolton Wanderers	(H) 3—2

**February**

7 F.A. Cup (5) Scunthorpe	(H) 3—1
9 Sheffield United	(A) 2—1
21 F.A. Cup (6) Leeds	(H) 0—2
28 Hull City	(A) 1—1

**March**

3 Portsmouth	(H) 3—1
14 Preston North End	(H) 1—0
21 Bristol City	(A) 3—3
24 Huddersfield Town	(A) 1—1
28 Watford	(H) .....
30 Norwich City	(A) .....
31 Birmingham City	(H) .....

**April**

4 Millwall	(A) .....
7 Blackpool	(H) .....
14 Middlesbrough	(H) .....
20 Blackburn Rovers	(H) .....

### Appearances

Name	Div. II	League	F.A.	Cup
		Cup	Cup	Winners Cup
Downsborough	33	2	4	2
Thomas	33	2	4	2
Trollope	33	2	4	2
Butler	33	2	4	2
Burrows	32	2	4	1
Harland	32	2	4	2
Smith	19 (1)	2	4	2
Horsfield	31	2	4	2
Smart	33	2	4	2
Noble	30	2	3	2
Rogers	27	2	4	2
Jones	9 (6)		1 (1)	(1)
Blick	1 (4)			1
Heath	16 (1)			
Down	(1)			
Penman	1		(1)	

(Playing as substitute in brackets)

### Goalscorers

Name	Div. II	League	F.A.	Cup
		Cup	Cup	Winners Cup
Horsfield	15		4	3
Noble	12	3	1	1
Jones	5		1	1
Rogers	6		1	
Smith	2		1	
Burrows	1			
Trollope	2			
Thomas	1			
Smart	2		1	
Butler			1	
Opponents	1			

# League Table – Division II

(up to and including Tuesday, 24th March, 1970)

	P	W	D	L	F	A	P
Huddersfield Town	37	21	10	6	57	32	52
Blackpool	35	17	10	8	48	40	44
Sheffield United	36	19	5	12	64	33	43
<b>Swindon Town</b>	<b>35</b>	<b>14</b>	<b>15</b>	<b>6</b>	<b>49</b>	<b>38</b>	<b>43</b>
Middlesbrough	36	17	9	10	44	36	43
Cardiff City	36	16	10	10	55	37	42
Queen's Park Rangers	36	17	7	12	59	48	41
Leicester City	36	15	11	10	53	47	41
Blackburn Rovers	36	17	7	12	47	44	41
Millwall	37	13	13	11	49	49	39
Bristol City	37	13	11	13	48	41	37
Carlisle United	37	13	10	14	54	52	36
Hull City	37	13	8	16	59	60	34
Oxford United	36	11	12	13	31	35	34
Portsmouth	37	12	8	17	58	67	32
Norwich City	34	12	7	15	33	41	31
Birmingham City	37	10	11	16	47	62	31
Bolton Wanderers	37	10	9	18	50	59	29
Watford	35	9	10	16	38	45	28
Charlton Athletic	37	6	15	16	31	65	27
Preston North End	36	8	10	18	40	54	26
Aston Villa	36	5	12	19	30	59	22

## Key of the Board

### First Section

A—Arsenal v. Wolverhampton W.  
 B—Crystal Palace v. Ipswich Town  
 C—Everton v. Chelsea  
 D—Leeds United v. Southampton  
 E—Manchester United v. Manchester C.  
 F—Nottingham Forest v. Newcastle U.  
 G—Sunderland v. Derby County  
 H—Albion v. Tottenham Hotspur  
 I—West Ham United v. Liverpool  
 J—Birmingham City v. Preston N.E.  
 K—Blackburn Rovers v. Carlisle United  
 L—Blackpool v. Aston Villa  
 M—Cardiff City v. Oxford United  
 N—Charlton Athletic v. Leicester City  
 O—Hull City v. Middlesbrough  
 P—Norwich City v. Millwall  
 Q—Portsmouth v. Huddersfield Town  
 R—Queen's Park Rangers v. Bristol City  
 S—Sheffield United v. Bolton W.  
 T—Bournemouth & B.A. v. Bradford C.

### Second Section

A—Bristol Rovers v. Orient  
 B—Fulham v. Tranmere Rovers  
 C—Halifax Town v. Brighton & H.A.  
 D—Luton Town v. Reading  
 E—Southport v. Rotherham United  
 F—Stockport County v. Walsall  
 G—Aldershot v. Grimsby Town  
 H—Bradford v. Lincoln City  
 I—Colchester United v. Exeter City  
 J—Hartlepool v. Port Vale  
 K—Northampton Town v. Chesterfield  
 L—Peterborough U. v. Southend U.  
 M—Workington v. Swansea City  
 N—York City v. Brentford

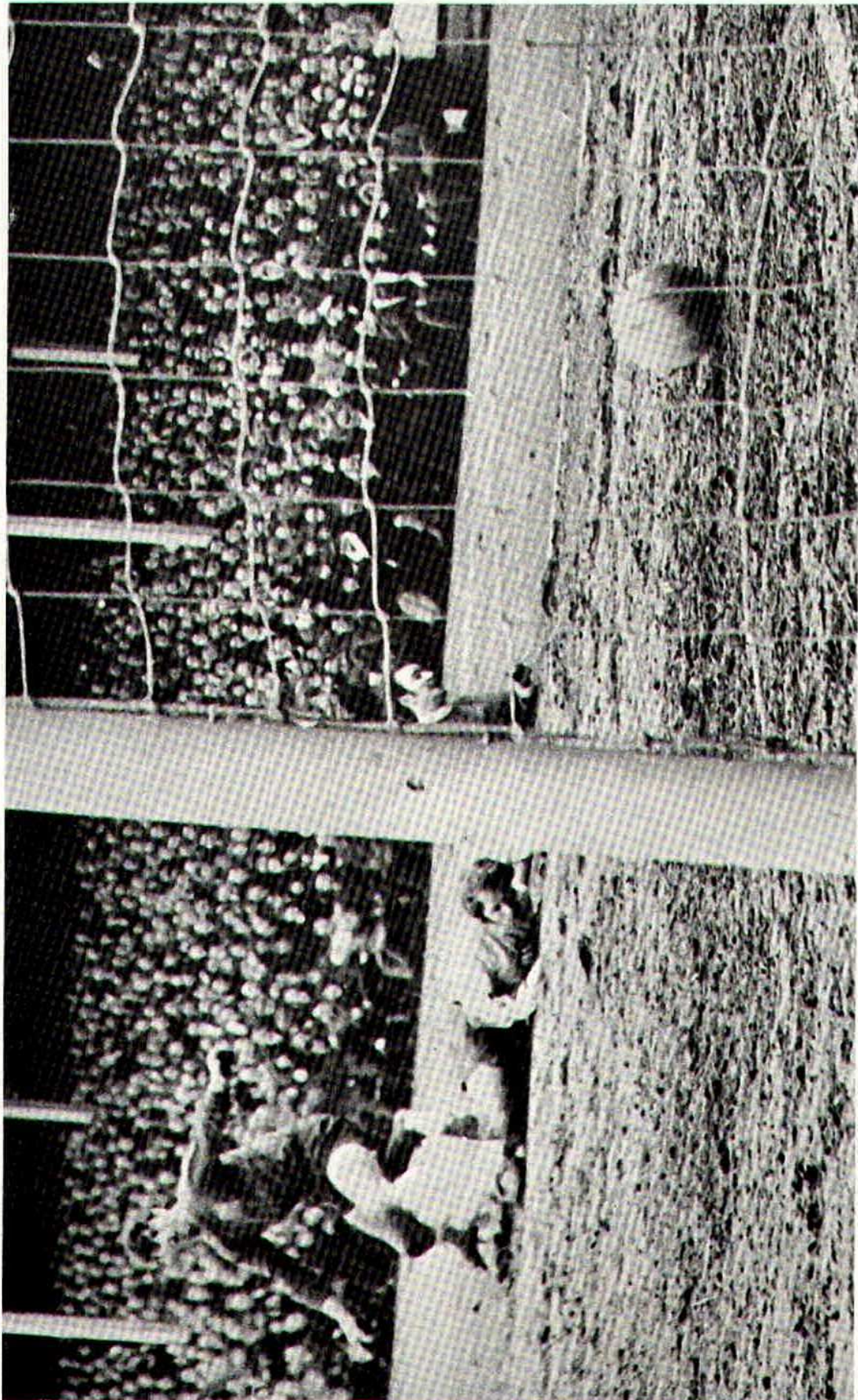

Photo by R. Marsh

Peter Noble scoring the vital goal against Preston North End at the County Ground.

# The man in the middle



## Mr. V. James

This is his 10th season as a referee on the Football League, he was 5 years as a Linesman before that. He commenced as a referee in the York and District League and progressed to the Yorkshire League, from which he was promoted to the Football League. He has officiated in every round of the F.A. Cup, being a Linesman in the 1967 Final, and has also officiated in International, Under 23's, Amateur International and Inter Cities Fairs fixtures. Married with two sons, employed as a Representative, his other hobbies include being Secretary of the York City Branch of the Working Men's Club and Institute, Union Ltd., Tropical Fish and Bowls.

**T** RUSTEE  
**S** AVINGS  
**B** ANK

93 Commercial Road  
Swindon

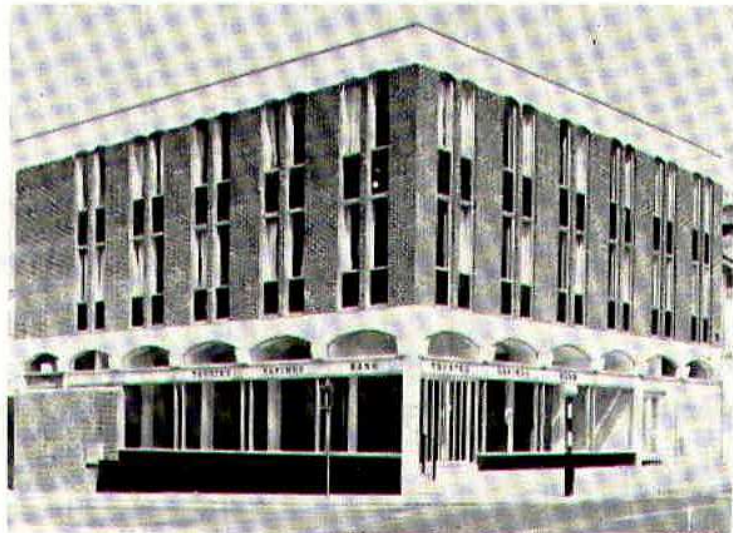

### Facilities include

- CURRENT ACCOUNT SERVICE
- 24 HOUR CASH DISPENSER
- T.S.B. UNIT TRUST
- CONTRACTUAL SAVINGS SCHEME  
(giving substantial Tax benefits)

**INTEREST 7% IN THE  
SPECIAL INVESTMENT DEPT.**



Today our new . . .

# **GOLDEN GOAL COMPETITION**

Tickets bearing the time in minutes and seconds will be on sale before the game – price **one shilling**

---

The ticket with the exact time when the **FIRST GOAL** is scored will win

**£60**

The ticket bearing the time when the **LAST GOAL** is scored will win

**£10**

The official announcer will be the timekeeper and he will announce the official time of both goals.

Should only one goal be scored the winning ticket holder will receive £70. In the event of no goals tickets bearing no score will win £10

A further prize of £10 will also be given for the ticket bearing the number corresponding to the official attendance at the match

---

Be sure to get your ticket – Watch for the  
**GOLDEN GOAL GIRLS!**

---

## **GOLDEN GOAL COMPETITION**

**14th March, 1970**

**First Goal and Last Goal — Time 52 minutes 00 seconds**

Winner — Mr. F. E. Willgress, Eastbury, Nr. Newbury

**Attendance — Winner**

Mr. M. Martin, Elmswood Close, Kingsdown, Swindon

# HARRY LUNN

(Ex NOTTS COUNTY, PORTSMOUTH and SWINDON TOWN F.C.)

**Fish Bar and Restaurant**  
**27-28 COMMERCIAL ROAD SWINDON**

---

RESTAURANT open 9 a.m. to 10 p.m. for

**Snacks - Lunches - High Teas - Evening Meal**

FISH BAR open Mid-day and Evenings until 11 p.m.

# HULFORD MOTORS LIMITED

**SELF DRIVE HIRE**

---

Fleet of 1969/8 Fords      Escorts De-Luxe  
Cortinas De-Luxe      Cortinas 1600 Estate  
(Bench Seat Column Change) — Zephyr V4s

**SHRIVENHAM ROAD**

(200 yards from Football Ground)

**Telephone 4934**

---

Large Car Park Available

# COWLEY BROS. (Wroughton) LTD.

BUILDERS OF MODERN ATTRACTIVE  
HOUSES and BUNGALOWS

Developments at

**SWINDON**

**WROUGHTON**

**BADBURY**

---

Office

**28 NEWPORT STREET**  
**SWINDON**

Telephone Swindon 6870

Reserved for British Rail



**Inter-City**

## *Previous Matches*

### **DIVISION II**

**SATURDAY, 21st MARCH, 1970**

Drew with Bristol City (Away) 3—3.

Team: Downsborough; Thomas, Trollope; Butler, Burrows, Harland; Smith, Smart, Horsfield, Noble, Rogers.

Scorers: Horsfield (2), Wimshurst (o.g.).

Attendance: 24,905.

Referee: Mr. J. Hunting (Leicester).

### **FOOTBALL COMBINATION**

**WEDNESDAY, 18th MARCH, 1970**

Drew with Norwich City (Away) 2—2.

Team: Jones; Allen, Claypole; Handrick, Blick, Bailey; Moss, Hubbard, Down, Dangerfield, Porter.

Scorer: Porter (2).

Referee: Mr. N. Chamberlain (Mundesley).

### **HELLENIC LEAGUE**

**SATURDAY, 14th MARCH, 1970**

Drew with Newbury (Home) 1—1.

Team: Grzadkowski; Allen, Fry; Finch, Grubb, Dakin; Moffitt, Stroud, Hubbard, Woodfield, Marsh. Sub. Moss.

Scorer: Fry.

---

## *Forthcoming Matches on This Ground*

**TUESDAY, 31st MARCH, 1970**

**Division II**

**SWINDON TOWN v. BIRMINGHAM CITY**

**Kick-off 7.30 p.m.**

---

**THURSDAY, 2nd APRIL, 1970**

**Football Combination Cup**

**SWINDON TOWN v. CARDIFF CITY**

**Kick-off 7.30 p.m.**

---

**SATURDAY, 4th APRIL, 1970**

**F.A. Challenge Trophy Competition**

**Semi-Final Tie**

**TELFORD UNITED v. CHELMSFORD CITY**

**Kick-off 3 p.m.**

---

# F.A. DIARY

The F.A. Diary containing the Football League fixtures for season 1970/71 will be available during the first fortnight in August. Copies may be obtained from:

The Football Association,  
22 Lancaster Gate,  
London, W.2,

price 6s.



## Going by Car?

**NORWICH CITY**  
Monday, 30th March, 1970

### SWINDON to NORWICH . . .

Leave Swindon by the A361, after 2 miles join the A420 and continue to **Oxford**.

30 $\frac{1}{4}$  miles

On reaching Oxford join the A34, at the 3rd roundabout take the A43. At junction after 4 miles take the A421 for Bicester. Continue on the A421 to Buckingham. Leave by the A422 follow signs "Stony Stratford" and then continue to Newport Pagnell. Cross the bridges, turn right and 9 $\frac{1}{4}$  miles on join the A428 for **Bedford**.

81 $\frac{1}{4}$  miles

Leave Bedford by Goldington road, at roundabout 8 miles on take the A1 for Eaton Socon after another  $\frac{1}{4}$  mile bear right for the A45. Then via St. Neots and Eltisley into **Cambridge**.

110 miles

Continue through Cambridge via Madingley road, Jesus Lane and leave by the Newmarket road A45. At the roundabout take the A11 for Newmarket. 1 $\frac{1}{4}$  miles on keep left then after 7 $\frac{1}{2}$  miles at roundabout take 3rd road A11 for **Thetford**.

143 miles

Continue along the A11 via Attleborough, Wymondham and Cringleford. 1 $\frac{1}{2}$  miles after Cringleford turn right into Daniels road, continue through Lakenham road, Barrett road and Artineau Lane into Bracondale road and then bear right into Carrow Road, **Norwich**.

172 $\frac{1}{2}$  miles



Route kindly supplied by the R.A.C.

Suppliers to the Swindon Team  
**MAY WE SUPPLY YOU?**



**EARLE**

of Chippenham Limited

MAIN

**FORD**

DEALERS

**COCKLEBURY ROAD CHIPPENHAM**

Telephone 3255

**H. HIBBERD LIMITED**

**FOR YOUR EARTH-MOVING EQUIPMENT**

*Plant Hire Contractors*



**40 NEWPORT STREET SWINDON**

Telephone Swindon 6125

# Football Combination

## Fixture List

### 1969

#### August

9	Southampton	(H)	2—2
16	Swansea Town	(A)	0—1
23	Queen's Park Rangers	(H)	1—4

#### September

4	Oxford United	(A)	2—0
6	Bristol City	(H)	1—2
17	Cardiff City	(A)	3—2
20	Arsenal	(H)	1—2
27	Luton Town	(A)	0—2

#### October

4	Reading	(H)	1—2
7	Bristol Rovers	(A)	P
11	Ipswich Town	(A)	1—0
21	Bristol City	(A)	2—7
25	Crystal Palace	(H)	1—0

#### November

8	Plymouth Argyle	(H)	3—1
15	Crystal Palace	(H)	1—2
22	Swansea Town	(A)	1—1
29	Tottenham Hotspur	(H)	1—4

#### December

8	Peterborough United	(A)	0—2
13	Leicester City	(H)	0—2
17	Plymouth Argyle	(A)	1—1
20	West Ham United	(A)	3—1
27	Swansea Town	(H)	0—2

### 1970

#### January

27	Arsenal	(A)	0—5
----	---------	-----	-----

#### February

3	Arsenal	(H)	0—4
10	Bristol Rovers	(H)	P
17	Walsall	(A)	P
24	Northampton	(A)	4—1

#### March

11	Crystal Palace	(A)	P
16	Birmingham City	(H)	0—4
18	Norwich City	(A)	2—2
21	Bristol Rovers	(A)	1—0
24	Chelsea	(H)	4—1
28	Walsall	(A)	.....

#### April

2	Cardiff City	(H)	.....
13	Crystal Palace	(A)	.....
20	Bristol Rovers	(H)	.....

Name	Appearances		Goalscorers	
	Foot. Comb.	Foot. Cup	Foot. Comb.	Foot. Cup

Price	1			
Dawson	10	5		
Fry	14	5		
Desmeules	10	4		
Blick	21	6		
Handrick	20	(1) 7	2	
Heath	6	2		
Penman	15	3	2	
Down	17	5	6	
Dangerfield	18	(1) 6	14	1
Moss	6	(1) 1		1
Bailey	16	(2) 6	1	
Grzadowski	3			
Hubbard	19	5		
Jones (R)	14	5		
Allen (K)	10	3		
Jones (C)	4	2		
Wetson	1	1		1
Claypole	15	3		
Porter	6	4	4	1
Allen K. R.	2	2		
Smith		1		1
Boyd		1		

(Playing as substitute in brackets)

Opponents 1

---

# AKERS GARAGE LIMITED

THE STREET MOREDON SWINDON WILTSHIRE

Telephone Swindon 3457/8

main dealer for  
**VAUXHALL/BEDFORD**  
and  
Parts and Accessories  
Sales and Service

Showrooms open  
MONDAY to FRIDAY — 8 a.m. to 8 p.m.  
SATURDAY — Closed 7 p.m.  
SUNDAYS — 10 a.m. to 2 p.m. for Petrol and Viewing

---

---



MODERN LIVING IN EXPERIENCED HANDS

Wilson homes are the result of over 60 years experience in house building. The Company Architect and his design team are always researching into the ever changing requirements of home buyers, to give them better designed homes, which are easy to run, easy to maintain and comfortable to live in.



All our houses and bungalows are built to the stringent specification of the National House Builders Registration Council who will guarantee your home for 10 years.

Visit a Wilson Show Home and you will see for yourself why Wilson's have such a reputation in giving value for money.

**WILSON**

(Swindon) LTD., 90-92 Commercial Road, Swindon Telephone 6361 (3 lines)

---

## seating manufacturers for Stadium Seats Ltd

- \* Heavy, medium and light steel fabrication
- \* Custom made production line equipment
- \* Ancillary work for industry and the building trade

FAST EFFICIENT SERVICE BY



**MARTYN LYNSHAW LTD**

BOUNDARY WORKS - STRATTON ROAD - SWINDON - WILTS

Telephone 21844

## spectator seating in high density polyethylene

- \* Supplied to over 36 Football League clubs
- \* Any colour. No maintenance
- \* Industrial seats for the food, electronics and pharmaceutical industries
- \* Largest supplier of spectator and industrial seating in Europe

**STADIUM SEATS LTD**

STRATTON ROAD - SWINDON - WILTS Telephone 21844